

FARRIS, HANSEN, & ASSOCIATES, INC.
ENGINEERING, ARCHITECTURE, SURVEYING
7 RIDGWAY COURT - P.O. BOX 437, ELKHORN, WISCONSIN, 53121
PHONE: (414) 723-2098 FAX: (414) 723-5886

PLAT OF SURVEY

LOT 6 OF BLOCK 2 FOREST BEACH

A SUBDIVISION LOCATED IN SEC. 9
TOWN 3 NORTH, RANGE 15 EAST
WALWORTH COUNTY, WISCONSIN

ADDENDUM TO PLAT OF SURVEY DATED 07-29-1993
TO SHOW SIZE & LOCATION OF RESIDENCE AS BUILT

- WORK ORDERED BY -
JIM HANDLER
105 39 S. TRUMBULL
CHICAGO, IL. 60655

- = FOUND IRON PIPE STAKE
- = SET REBAR STAKE REPLACING POSEY PIN FOUND DISTURBED

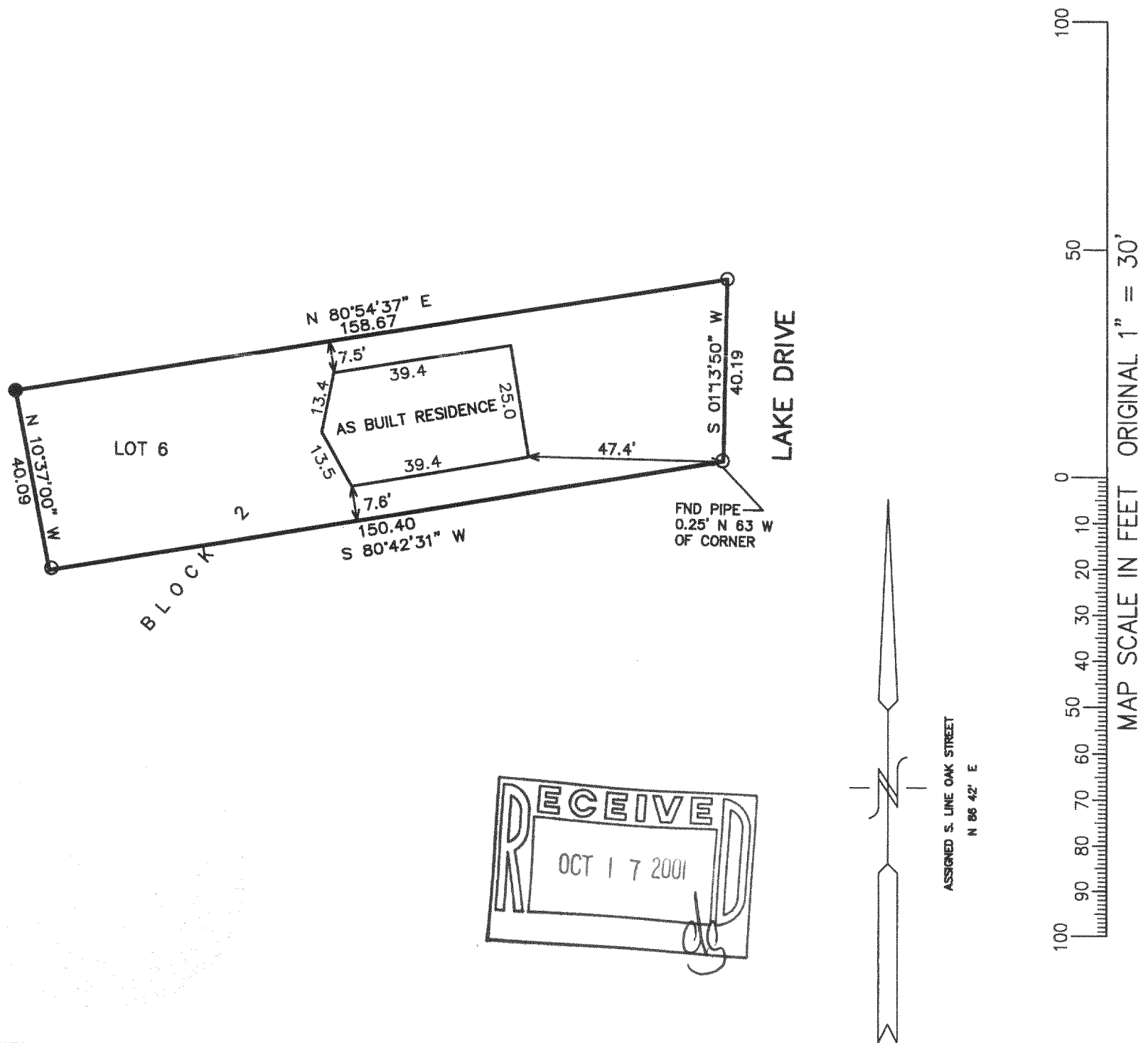

NOTE: COPIES OF THIS MAP TO WHICH THE FOLLOWING CERTIFICATE WILL APPLY SHOW
SURVEYOR'S ORIGINAL SEAL AND SIGNATURE IN RED INK. COPIES BY ANY OTHER MEANS MAY HAVE ALTERATIONS
WHICH DO NOT REPRESENT THE SURVEYOR'S WORK PRODUCT.

I HEREBY CERTIFY THAT THE ABOVE DESCRIBED PROPERTY HAS BEEN SURVEYED UNDER MY DIRECTION AND THAT THE
ABOVE MAP IS A TRUE REPRESENTATION THEREOF AND SHOWS THE SIZE AND LOCATION OF THE PROPERTY AND ITS
EXTERIOR BOUNDARIES. THIS SURVEY IS MADE FOR THE USE OF THE PRESENT OWNERS OF THE PROPERTY, AND
ALSO THOSE WHO PURCHASE, MORTGAGE, OR GUARANTEE THE TITLE THERETO WITHIN ONE YEAR FROM THE DATE
HEREOF.

DATED: 9-27-2001

PETER S. GORDON R.L.S. 2101

PROJECT 3889.01
DATE: 09-27-01
SHEET 1 OF 1

CFB-7
315-752